

EXISTING SE ELEVATION

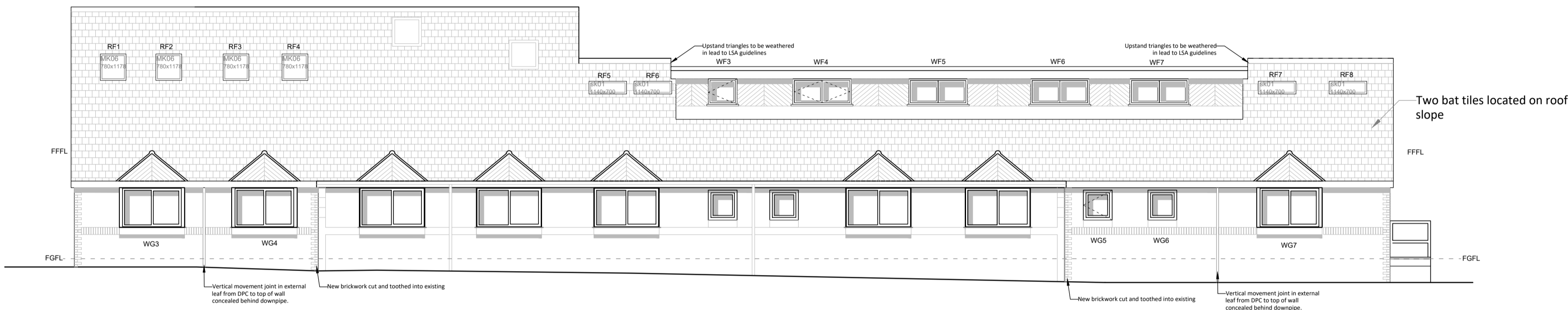

EXISTING SW ELEVATION



PROPOSED SE ELEVATION

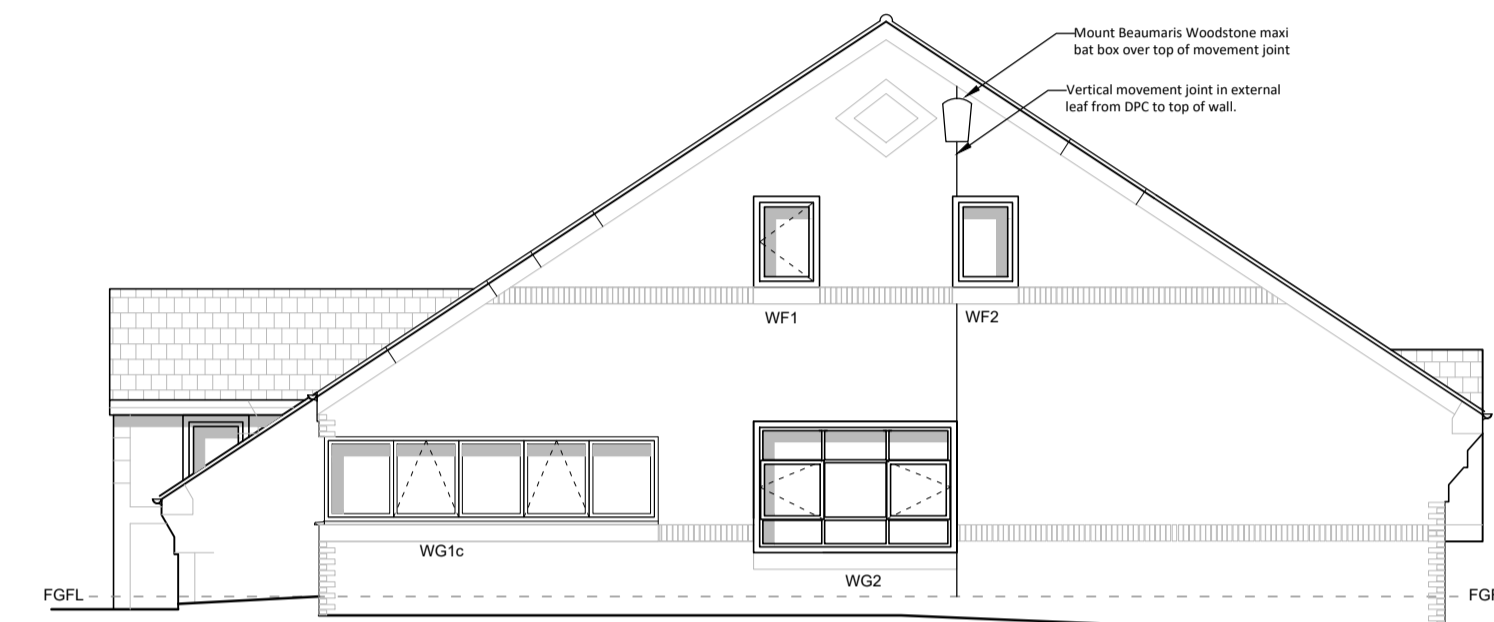

PROPOSED SW ELEVATION

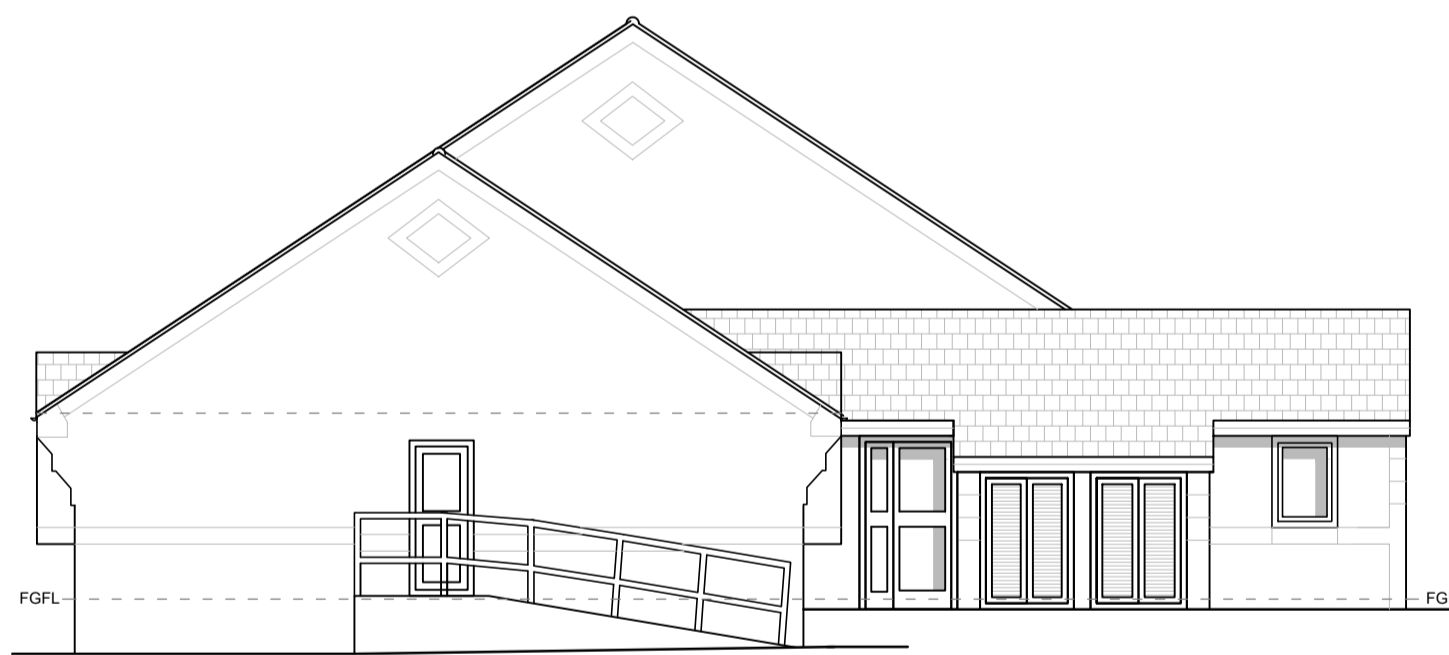

EXISTING NE ELEVATION

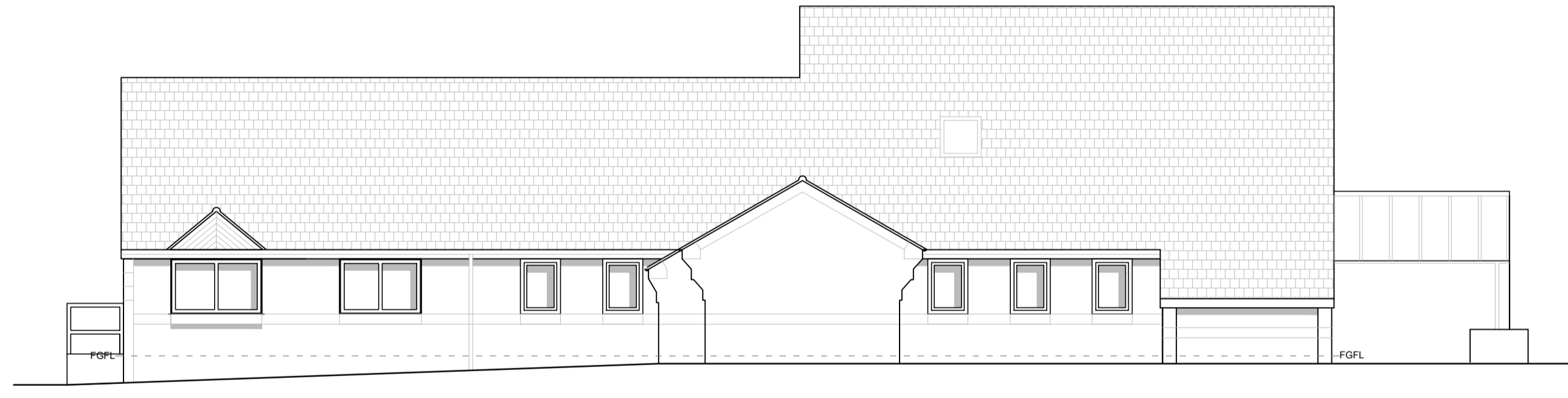

EXISTING NW ELEVATION

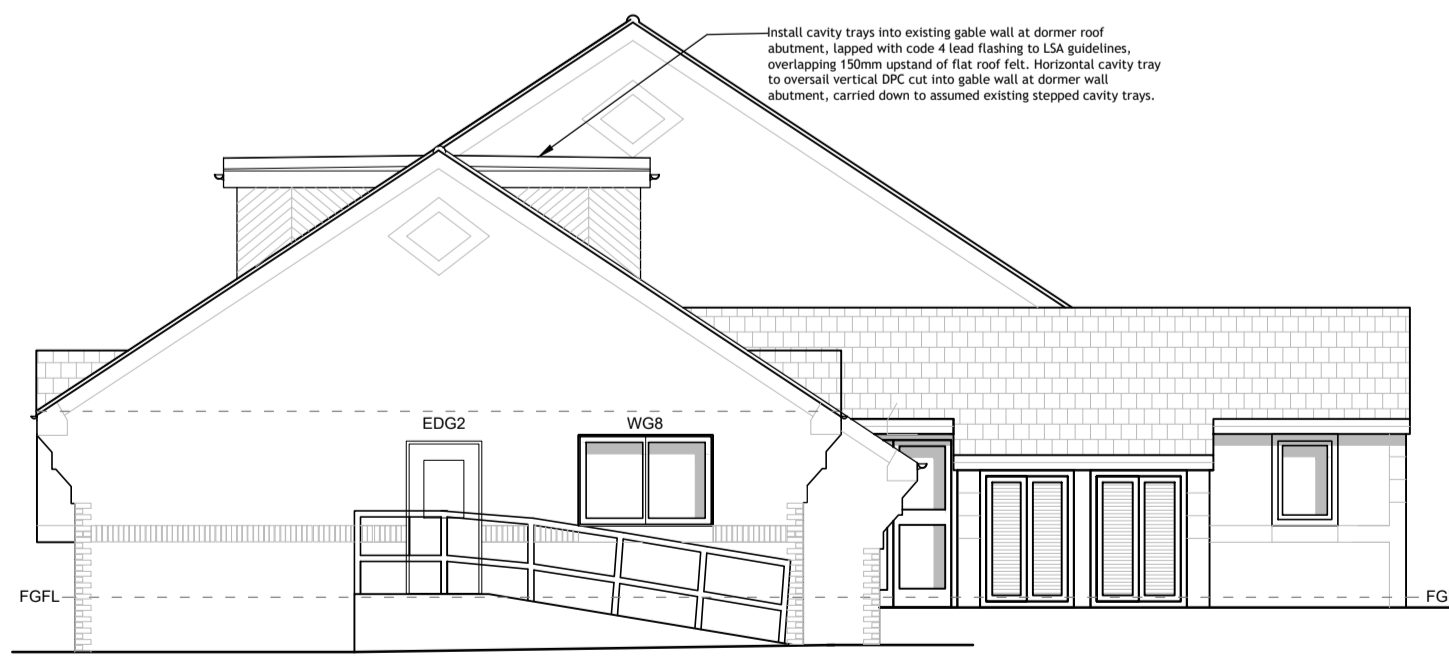

PROPOSED NE ELEVATION

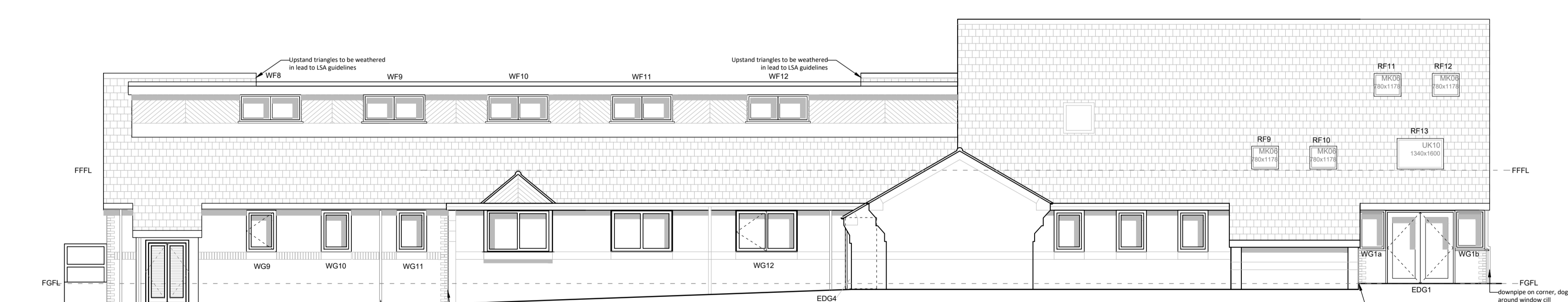

PROPOSED NW ELEVATION

COMMENTS
 17/11/2020 - Window to proposed consulting room 9 added and adjacent external door. Roof line above loft conversion changed to be flat with no ridge. Window and door references added.
 18/11/2020 - (A) bat box and movement joint detailed in proposed SW elevation

SITE ADDRESS: Lyngford Park Surgery, Fletcher Close, Taunton, Somerset, TA2 8SQ		
CLIENT: Drs Sells, Edwards and Shackleton		
DESCRIPTION: Proposed extensions, loft conversion and alterations		
PROJECT REF: 30/7802	DRAWING No. BR301	REV. A
DRAWING TITLE: EXISTING AND PROPOSED ELEVATIONS		
SCALE: 1:100 on A1 paper only	STATUS: BUILDING REGS	
DATE: 17/11/2020	DRAWN BY: RF	CHECKED BY: DV

©Croft Surveyors Ltd. (2019). All Rights Reserved.
 Bede's House
 Park Street
 Taunton
 TA1 4DG
 01823 327029
 www.croftsurveyors.co.uk